

DANCE THE NIGHT

de la pel·lícula "BARBIE"

Arranjament: Xevi Altesa

Dua Lipa, Caroline Ailin,
Mark Ronson i Andrew Wyatt

♩ = 112

Bm⁷ E⁹ D Gmaj⁷/D Bm⁷ E⁹ D Em

5 Bm⁷ E⁷ Bm⁷ E⁷

Veü

Flauta I

Flauta II

Contralt

Tenor

Baix

Piano

Bateria

5

Veü

F I

F II

Ctrl

Ten

Baix

Pno

Bat

9 Bm7 E7 Bm7 E7

Veul

F I

F II

Ctrl

Ten

Baix

Pno

Bat

13 Bm7 E7 Bm7 E7

Veul

F I

F II

Ctrl

Ten

Baix

Pno

Bat

17 Gmaj7 A Bm7 E7 Bm E9

Veu
F I
F II
Ctrl
Ten
Baix
Pno
Bat

21 D Gmaj7 Bm E9 D Gmaj7 Bm E9

Veu
F I
F II
Ctrl
Ten
Baix
Pno
Bat

25 D Gmaj7 Bm E9 D Gmaj7 D Em

Veü

F I

F II

Ctrl

Ten

Baix

Pno

Bat

29 D Gmaj7 Bm E9 D Gmaj7 Bm E9

Veü

F I

F II

Ctrl

Ten

Baix

Pno

Bat

33 D Gmaj7 Bm E9 D Gmaj7 G A

Veü

F I

F II

Ctrl

Ten

Baix

Pno

Bat

37 Bm7 E7 Bm E D G6 Bm E

Veü

F I

F II

Ctrl

Ten

Baix

Pno

Bat

41 D G⁶ Bm E D G⁶ Bm E D G⁶

Ve
F I
F II
Ctrl
Ten
Baix
Pno
Bat

46 Bm E⁹ D Gmaj⁷ Bm E⁹ D Gmaj⁷

Ve
F I
F II
Ctrl
Ten
Baix
Pno
Bat

50 Bm E9 D Gmaj7 Bm E9

Veu

F I

F II

Ctrl

Ten

Baix

Pno

Bat

53 D Gmaj7 Bm E9 D Gmaj7 Bm E9

Veu

F I

F II

Ctrl

Ten

Baix

Pno

Bat

57 D Gmaj7 Bm E9

Veü

F I

F II

Ctrl

Ten

Baix

Pno

Bat

59 D Gmaj7 G A Bm7 E7 Bm

Veü

F I

F II

Ctrl

Ten

Baix

Pno

Bat

DANCE THE NIGHT

de la pel·lícula "BARBIE"
Arranjament: Xevi Altesa

Dua Lipa, Caroline Ailin,
Mark Ronson i Andrew Wyatt

♩ = 112

Veü

Bm⁷ E⁹ D G^{maj7}/D Bm⁷ E⁹ D Em Bm⁷ E⁷

7 Bm⁷ E⁷ Bm⁷ E⁷

11 Bm⁷ E⁷ Bm⁷ E⁷

15 Bm⁷ E⁷ G^{maj7} A Bm⁷ E⁷

20 Bm E⁹ D G^{maj7} Bm E⁹

23 D G^{maj7} Bm E⁹ D G^{maj7} Bm E⁹

27 D G^{maj7} D Em D G^{maj7} Bm E⁹

31 D G^{maj7} Bm E⁹ D G^{maj7} Bm E⁹ D G^{maj7}

36 G A Bm⁷ E⁷ Bm E D G⁶

V.S.

Veu

40 Bm E D G⁶ Bm E D G⁶

44 Bm E D G⁶ Bm E⁹ D Gmaj⁷

48 Bm E⁹ D Gmaj⁷ Bm E⁹ D Gmaj⁷

52 Bm E⁹ D Gmaj⁷ Bm E⁹ D Gmaj⁷

56 Bm E⁹ D Gmaj⁷ Bm E⁹

59 D Gmaj⁷ G A Bm⁷ E⁷ Bm

DANCE THE NIGHT

de la pel·lícula "BARBIE"

Arranjament: Xevi Altesa

Dua Lipa, Caroline Ailin,
Mark Ronson i Andrew Wyatt

♩ = 112

Flauta I

4

12

19

23

26

30

34

6

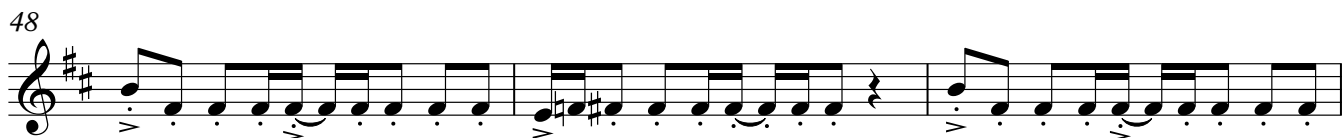

DANCE THE NIGHT

de la pel·lícula "BARBIE"

Arranjament: Xevi Altesa

Bb

Dua Lipa, Caroline Ailin,
Mark Ronson i Andrew Wyatt

♩ = 112

Flauta I

4

12

19

23

26

30

34

6

44

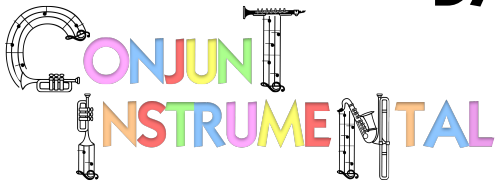

DANCE THE NIGHT

de la pel·lícula "BARBIE"

Arranjament: Xevi Altesa

Eb

Dua Lipa, Caroline Ailin,
Mark Ronson i Andrew Wyatt

$\text{♩} = 112$

Flauta I

4

12

18

22

25

27

32

35

6

44

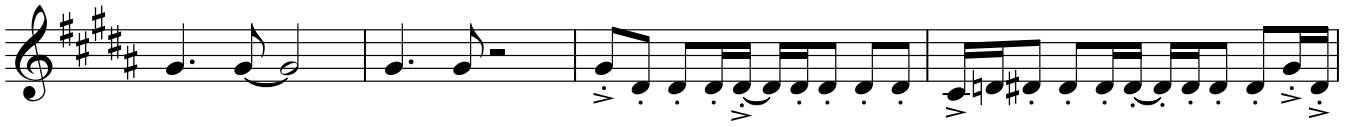

48

51

54

58

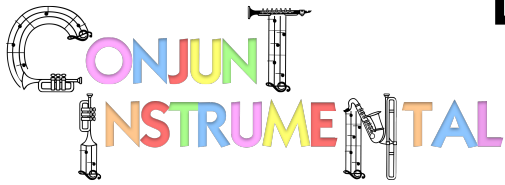

DANCE THE NIGHT

de la pel·lícula "BARBIE"

Arranjament: Xevi Altesa

Dua Lipa, Caroline Ailin,
Mark Ronson i Andrew Wyatt

♩ = 112

Flauta II

8

17

22

27 | 1. | 2.

34 **4**

43

49

55

59

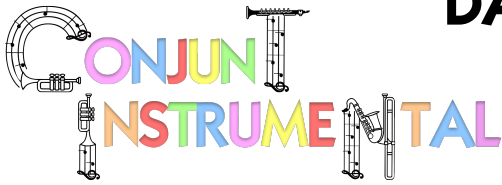

DANCE THE NIGHT

de la pel·lícula "BARBIE"

Arranjament: Xevi Altesa

Eb

Dua Lipa, Caroline Ailin,
Mark Ronson i Andrew Wyatt

♩ = 112

Flauta II

8

17

22

27

34

43

49

55

59

DANCE THE NIGHT

de la pel·lícula "BARBIE"

Arranjament: Xevi Altesa

♩ = 112

Dua Lipa, Caroline Ailin,
Mark Ronson i Andrew Wyatt

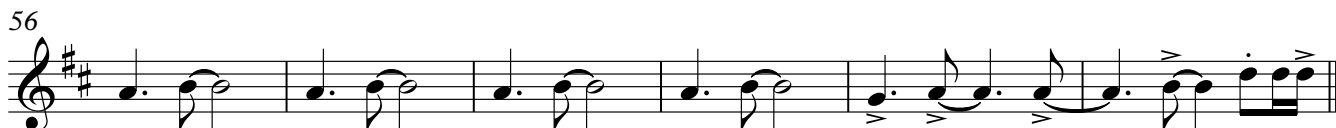
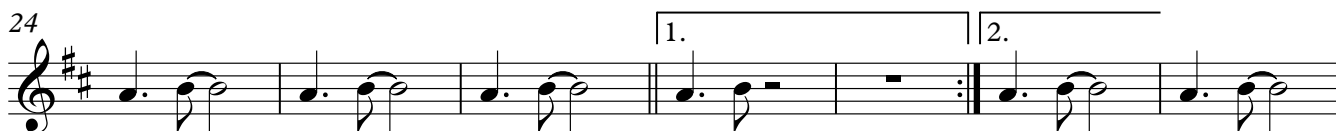
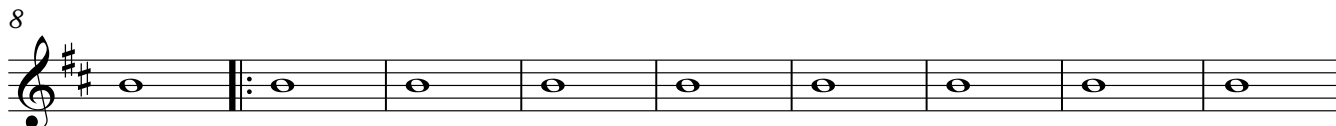

DANCE THE NIGHT

de la pel·lícula "BARBIE"

Arranjament: Xevi Altesa

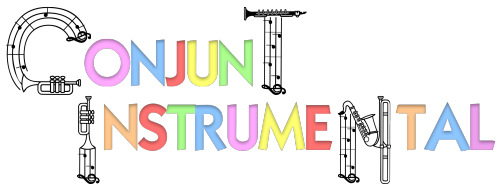

Bb

Dua Lipa, Caroline Ailin,
Mark Ronson i Andrew Wyatt

♩ = 112

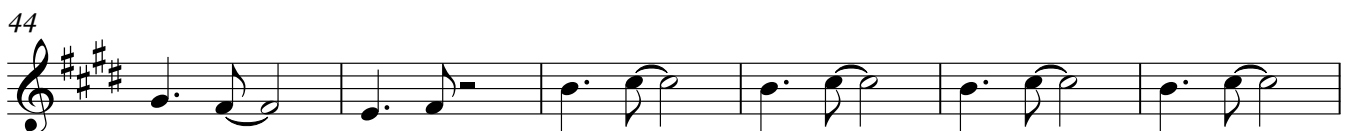
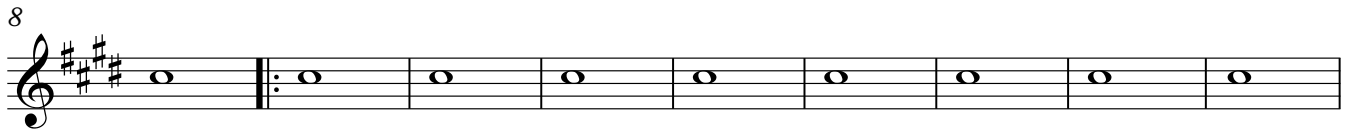

DANCE THE NIGHT

de la pel·lícula "BARBIE"

Arranjament: Xevi Altesa

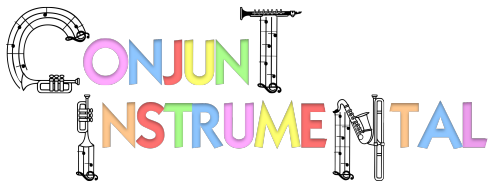

Eb

Dua Lipa, Caroline Ailin,

Mark Ronson i Andrew Wyatt

♩ = 112

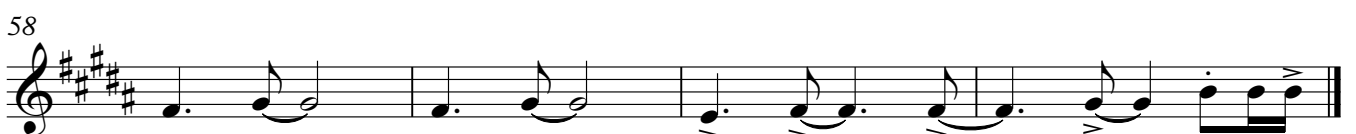
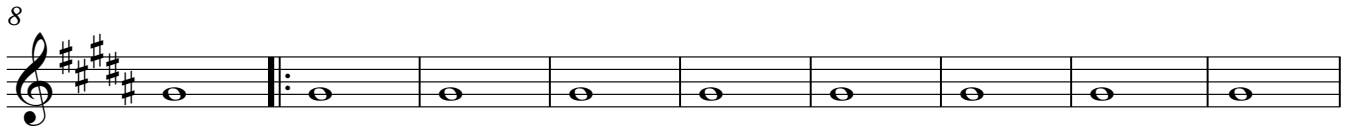

DANCE THE NIGHT

de la pel·lícula "BARBIE"

Arranjament: Xevi Altesa

F

Dua Lipa, Caroline Ailin,

Mark Ronson i Andrew Wyatt

♩ = 112

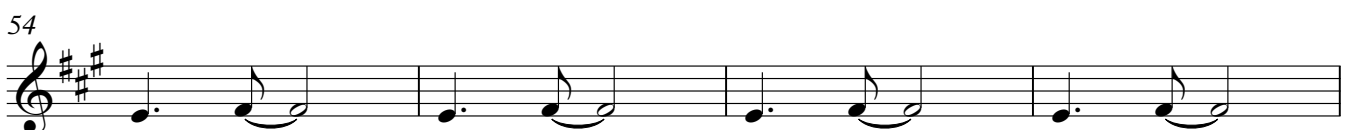
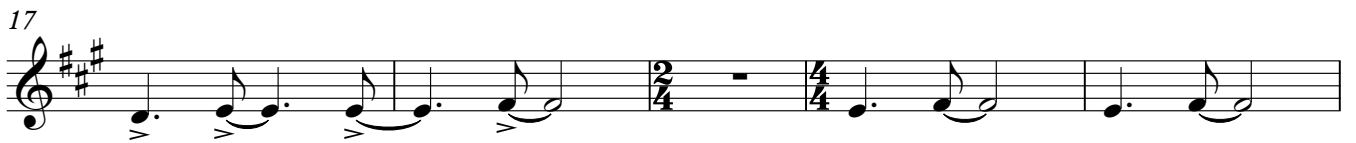
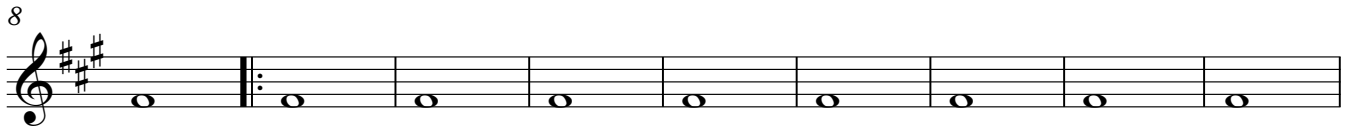

DANCE THE NIGHT

de la pel·lícula "BARBIE"

Arranjament: Xevi Altesa

Dua Lipa, Caroline Ailin,

Mark Ronson i Andrew Wyatt

♩ = 112

Tenor

8

17

24

31

37

43

49

55

59

DANCE THE NIGHT

de la pel·lícula "BARBIE"

Arranjament: Xevi Altesa

Dua Lipa, Caroline Ailin,
Mark Ronson i Andrew Wyatt

E_b

♩ = 112

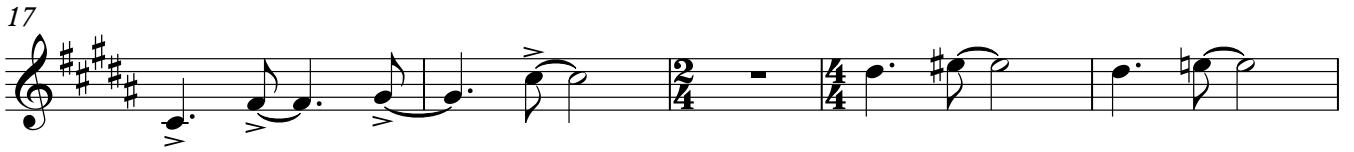

DANCE THE NIGHT

de la pel·lícula "BARBIE"

Arranjament: Xevi Altesa

Dua Lipa, Caroline Ailin,
Mark Ronson i Andrew Wyatt

♩ = 112

Guitarra

Bm⁷ E⁹ D G^{maj7}/D Bm⁷ E⁹ D Em Bm⁷

6 E⁷ Bm⁷ E⁷ Bm⁷

10 E⁷ Bm⁷ E⁷ Bm⁷

14 E⁷ Bm⁷ E⁷ G^{maj7} A

18 Bm⁷ E⁷ Bm E⁹ D G^{maj7} Bm E⁹

23 D G^{maj7} Bm E⁹ D G^{maj7} Bm E⁹

27 D G^{maj7} D Em D G^{maj7} Bm E⁹

31 D G^{maj7} Bm E⁹ D G^{maj7} Bm E⁹ D G^{maj7}

36 G A Bm⁷ E⁷ Bm E D G⁶

V.S.

Guitarra

40 Bm E D G⁶ Bm E D G⁶

44 Bm E D G⁶ Bm E⁹ D Gmaj⁷

48 Bm E⁹ D Gmaj⁷ Bm E⁹ D Gmaj⁷

52 Bm E⁹ D Gmaj⁷ Bm E⁹ D Gmaj⁷

56 Bm E⁹ D Gmaj⁷ Bm E⁹

59 D Gmaj⁷ G A Bm⁷ E⁷ Bm

DANCE THE NIGHT

de la pel·lícula "BARBIE"

Arranjament: Xevi Altesa

Dua Lipa, Caroline Ailin,
Mark Ronson i Andrew Wyatt

♩ = 112

Piano

29 2.

35

47

53

58

DANCE THE NIGHT

de la pel·lícula "BARBIE"

Arranjament: Xevi Altesa

Dua Lipa, Caroline Ailin,
Mark Ronson i Andrew Wyatt

♩ = 112

Baix

4

8

12

16

21

24

27

1.

29 2.

33

36 8

47

50

53

56

59

DANCE THE NIGHT

de la pel·lícula "BARBIE"

Arranjament: Xevi Altesa

Dua Lipa, Caroline Ailin,
Mark Ronson i Andrew Wyatt

♩ = 112

Bateria

6

10

14

18

22

26

30

34

Bateria

38

38

42

42

46

46

50

50

54

54

58

58