

ELS TEUS ULLS

Arranjament: Xevi Altesa

Alfred García

♩ = 190

C

Flauta I

Flauta II

Contralt

Tenor

Baix

Piano

Bateria

picar de mans

7

G

D

Em

Fl I

Fl II

Ctrl

Ten

Baix

Pno

Bat

12 C G

17 D C G

bombo 2ª vegada només

23 D Em C

F I
F II
Ctrl
Ten
Baix
Pno
Bat

28 G Em D

F I
F II
Ctrl
Ten
Baix
Pno
Bat

33 C C D G

F I
F II
Ctrl
Ten
Baix
Pno
Bat

38 G C D Em

F I
F II
Ctrl
Ten
Baix
Pno
Bat

44 G C D Em G G

F I
F II
Ctrl
Ten
Baix
Pno
Bat

50 G/E G D

F I
F II
Ctrl
Ten
Baix
Pno
Bat

56 Em C G

F I
F II
Ctrl
Ten
Baix
Pno
Bat

62 Em D C

F I
F II
Ctrl
Ten
Baix
Pno
Bat

67 C D Em D C

F I
F II
Ctrl
Ten
Baix
Pno
Bat

72 D G

F I
F II
Ctrl
Ten
Baix
Pno
Bat

ELS TEUS ULLS

Arranjament: Xevi Altesa

Alfred García

♩ = 190

Flauta I

3

8

13

18

24

30

35

2

43

1. 2.

2

52

ELS TEUS ULLS

Arranjament: Xevi Altesa

Eb

Alfred García

$\text{♩} = 190$

Flauta I

3

8

13

18

24

30

35

39

2

47

1.

2.

2

Flauta I

52

58

64

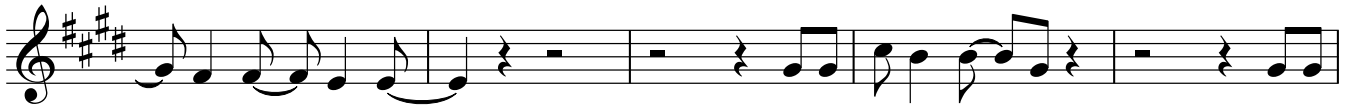

69

72

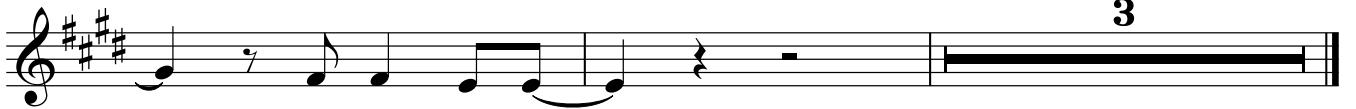

ELS TEUS ULLS

Arranjament: Xevi Altesa

Alfred García

♩ = 190

Flauta II

12

21

27

35

45

54

60

66

71

ELS TEUS ULLS

Arranjament: Xevi Altesa

Bb

Alfred García

♩ = 190

Flauta II

12

21

27

35

45

54

60

66

71

ELS TEUS ULLS

Arranjament: Xevi Altesa

Eb

Alfred García

$\text{♩} = 190$

Flauta II

3

2

12

21

27

35

2

45

1.

2.

2

54

60

66

71

3

ELS TEUS ULLS

Arranjament: Xevi Altesa

Alfred García

♩ = 190

Contralt

12

21

28

34

39

47

56

63

69

ELS TEUS ULLS

Arranjament: Xevi Altesa

Bb

Alfred García

♩ = 190

Contralt

11

21

28

34

39

47

56

63

69

ELS TEUS ULLS

Arranjament: Xevi Altesa

E_b

Alfred García

♩ = 190

Contralt

11

21

28

34

39

47

56

63

69

ELS TEUS ULLS

Arranjament: Xevi Altesa

F

Alfred García

♩ = 190

Contralt

2

2

12

21

28

34

39

2

47

1.

2.

2

56

63

69

3

ELS TEUS ULLS

Arranjament: Xevi Altesa

Alfred García

♩ = 190

Tenor

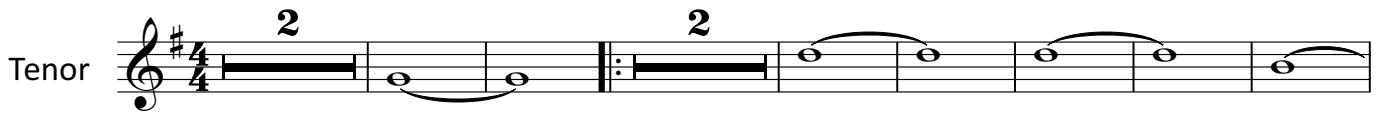

12

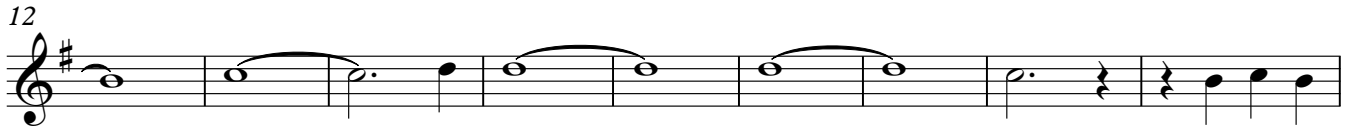

21

27

33

38

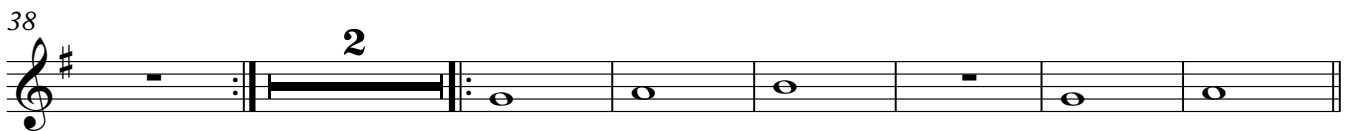

47

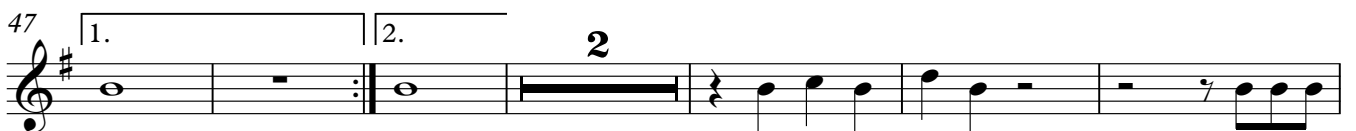

55

61

67

71

ELS TEUS ULLS

Arranjament: Xevi Altesa

Bb

Alfred García

♩ = 190

Tenor

2 2

12

21

27

33

38

47

55

61

67

71

3

ELS TEUS ULLS

Arranjament: Xevi Altesa

E_b

Alfred García

♩ = 190

Tenor

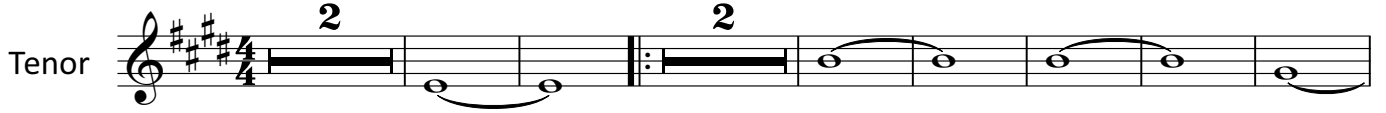

12

21

27

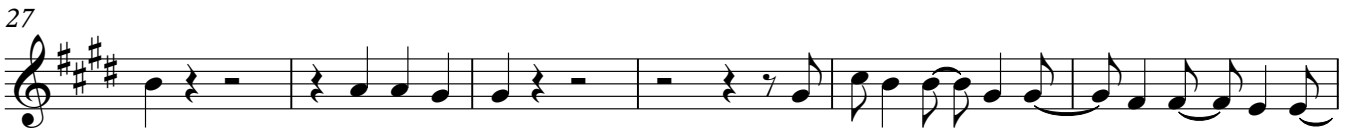

33

38

47

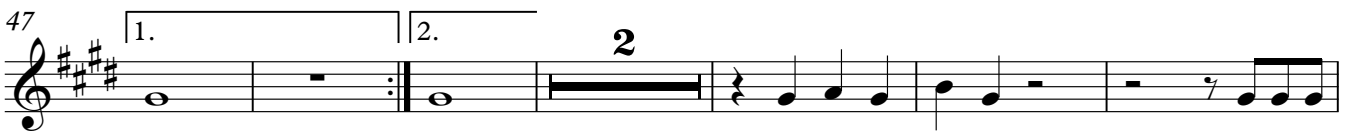

55

61

67

71

ELS TEUS ULLS

Arranjament: Xevi Altesa

Alfred García

♩ = 190

Guitarra

3 C G

8 D Em

13 C G D

18 C G D

24 Em C G

30 Em D C

35 C D G G

40 C D Em G C D

47 Em G G 2

Guitarra

52 G D Em

52 G D Em

58 C G Em

58 C G Em

64 D C C D

64 D C C D

69 Em D C

69 Em D C

72 D G 3

72 D G 3

ELS TEUS ULLS

Arranjament: Xevi Altesa

Alfred García

♩ = 190

Piano

4

4

p

9

15

22

28

34

40

46

54

60

66

71

ELS TEUS ULLS

Arranjament: Xevi Altesa

Alfred García

♩ = 190

Xilòfon Baix

11

21

31

39

47

56

66

72

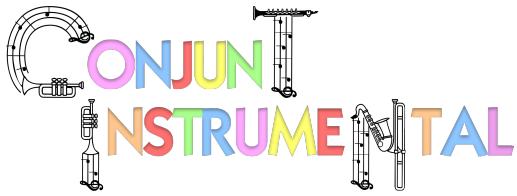

ELS TEUS ULLS

Arranjament: Xevi Altesa

Alfred García

♩ = 190

Baix

3

p

11

21

31

39

47 1. 2.

56

66

72

ELS TEUS ULLS

Arranjament: Xevi Altesa

Alfred García

♩ = 190

picar de mans

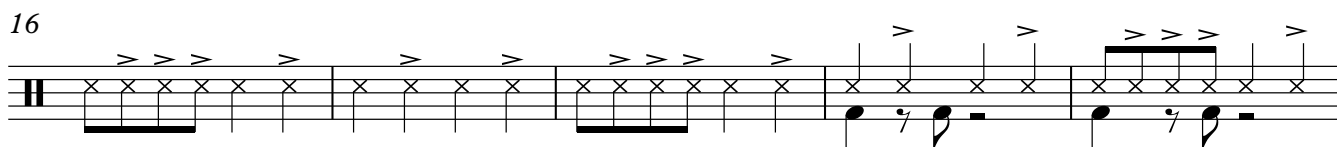
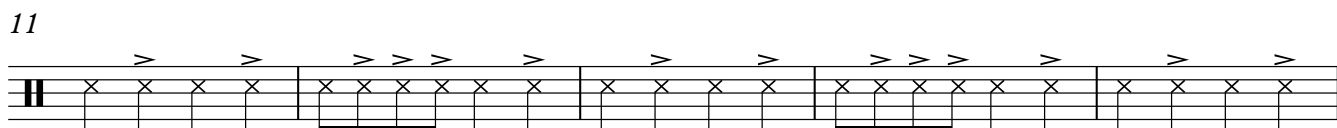
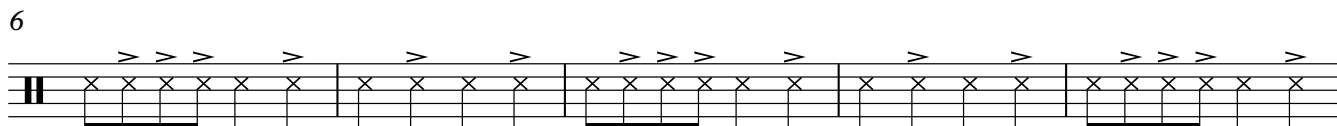

bombo 2^a vegada només

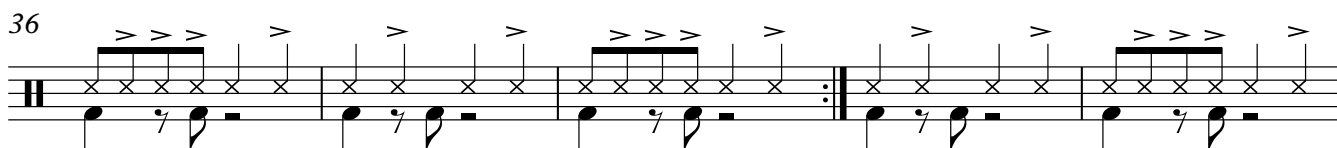
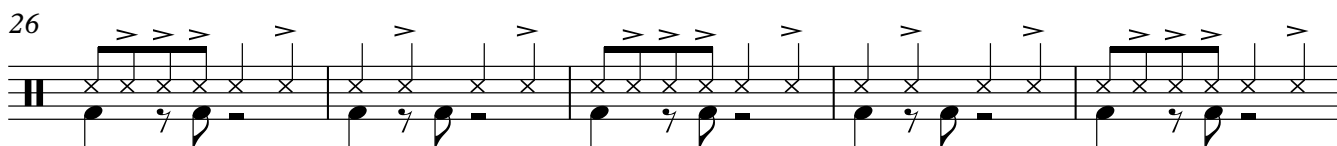

V.S.

Bateria

46

1. 2.

51

2

2

57

2

62

2

67

2

72

2