HEY JUDE

Transcripció: Xevi Altesa

http://www.xtec.cat/~xaltesa/
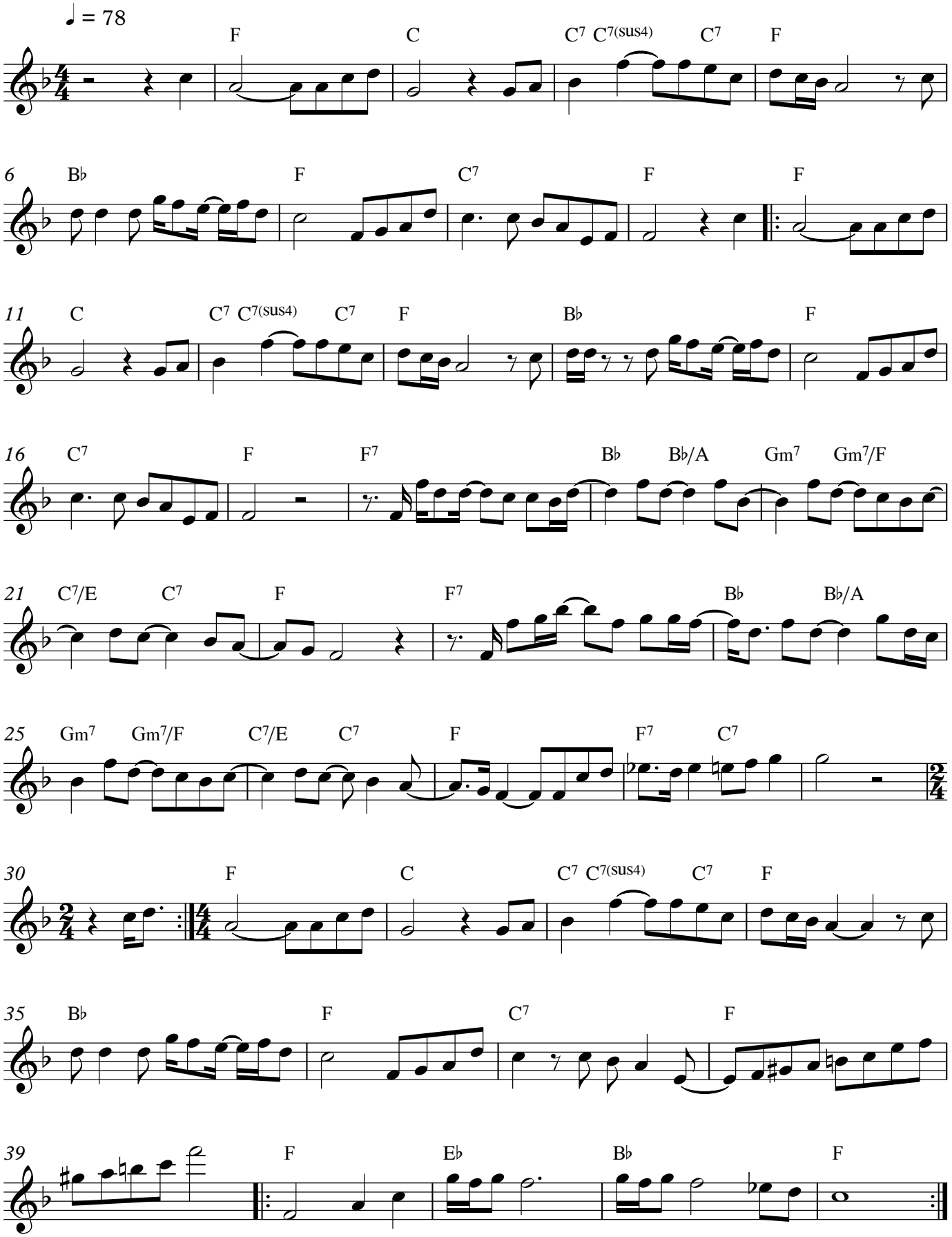
John Lennon i Paul McCartney