MAMMA MIA

Transcripció: Xevi Altesa

karanotes

http://www.xtec.cat/~xaltesa/

Benny Andersson,
Björn Ulvaeus i Stig Anderson

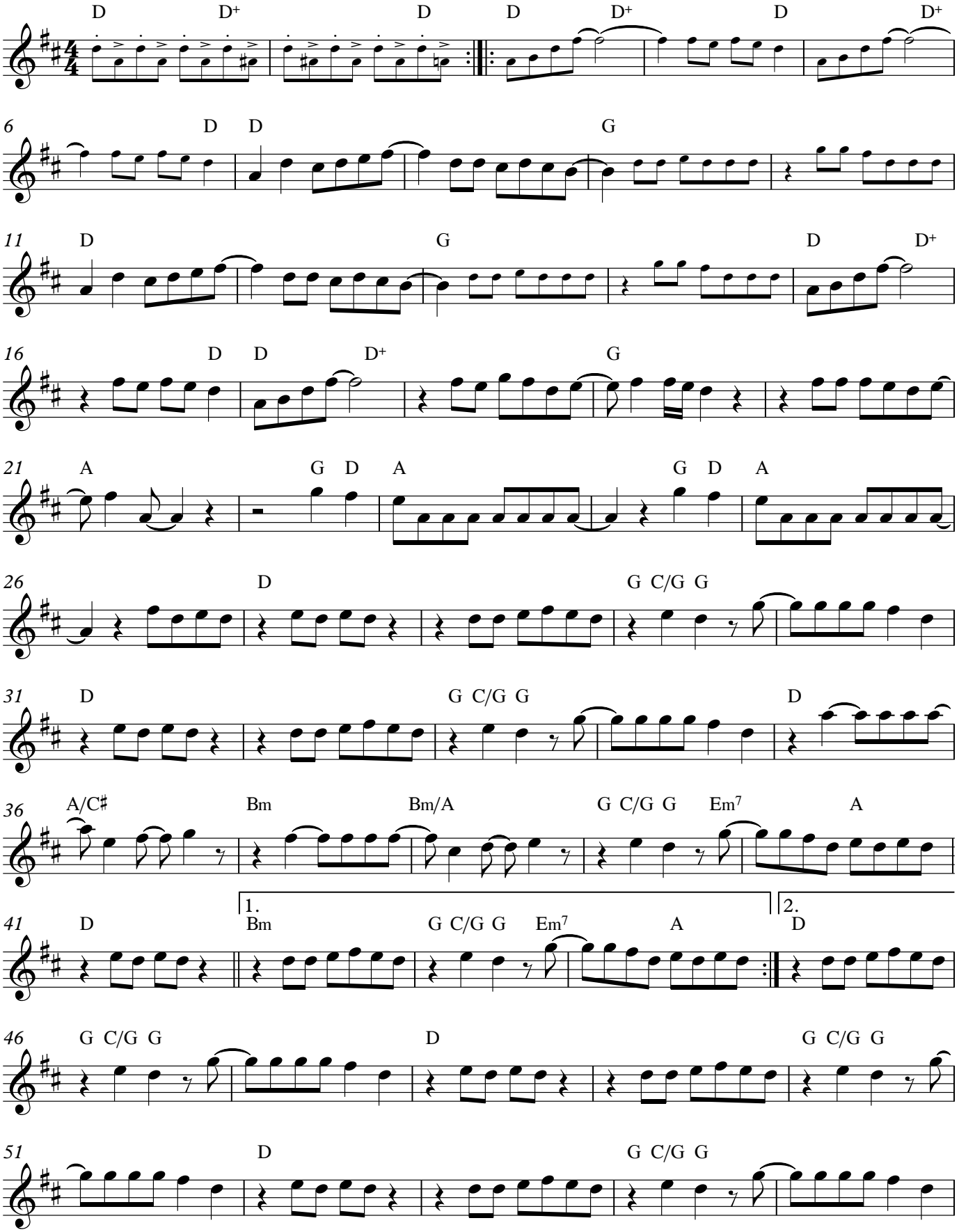

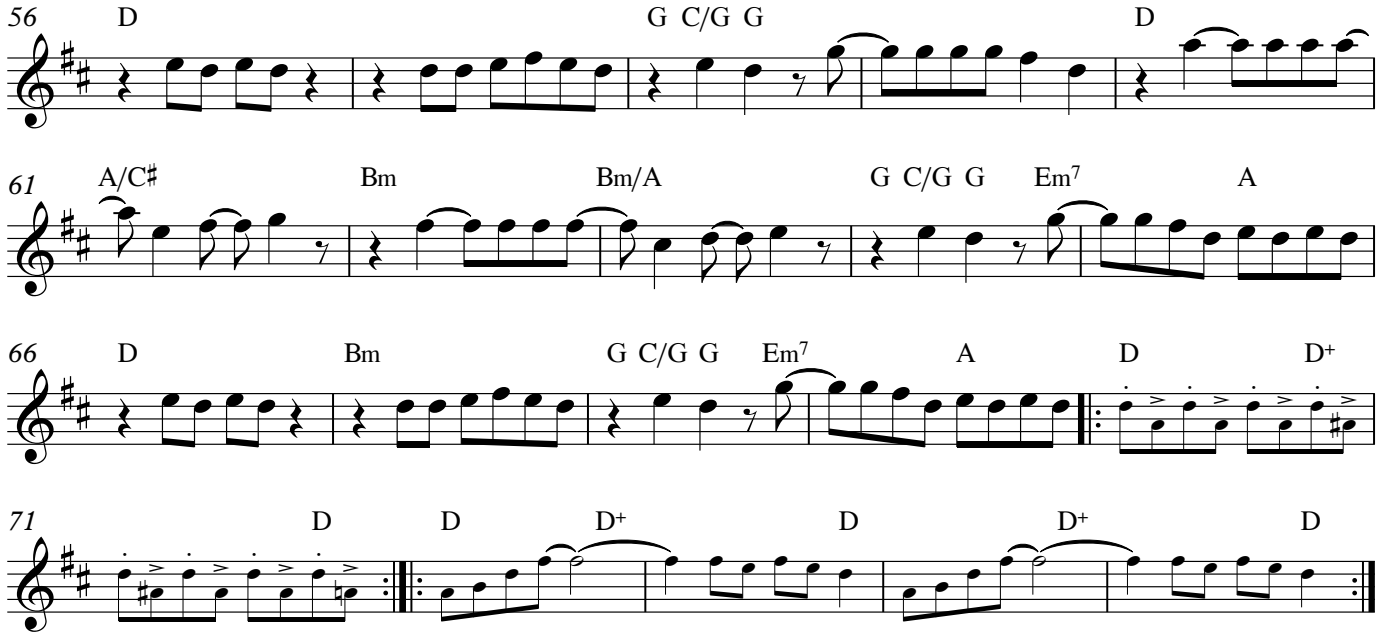
56
D
G C/G G
D
61
A/C♯
Bm
Bm/A
G C/G G
Em7
A
66
D
Bm
G C/G G
Em7
A
D
D+
71
D
D
D+
D
D+
D