MUJER CONTRA MUJER

Transcripció: Xevi Altesa

karaonotes

http://www.xtec.cat/~xaltesa/

José Maria Cano

♩ = 72

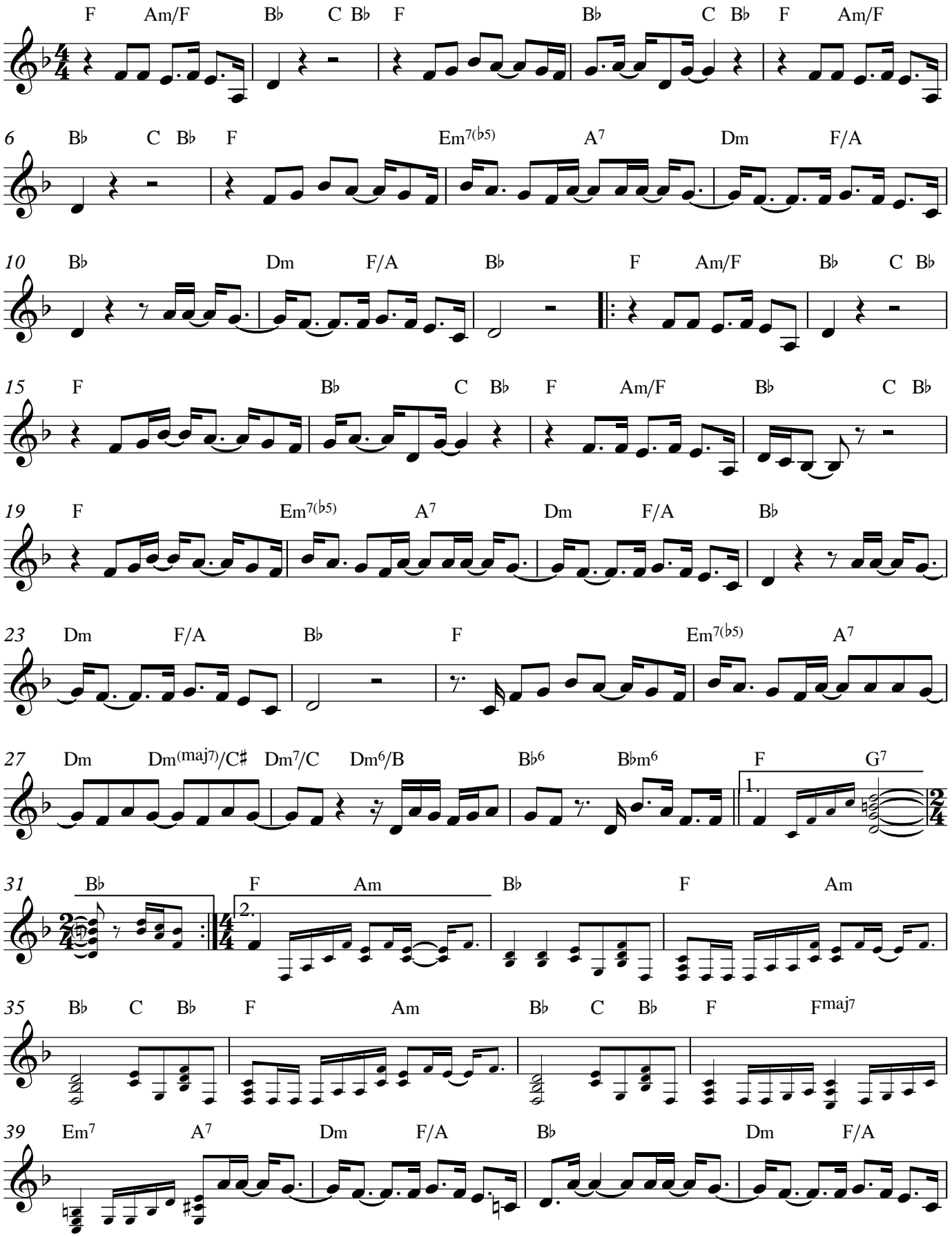

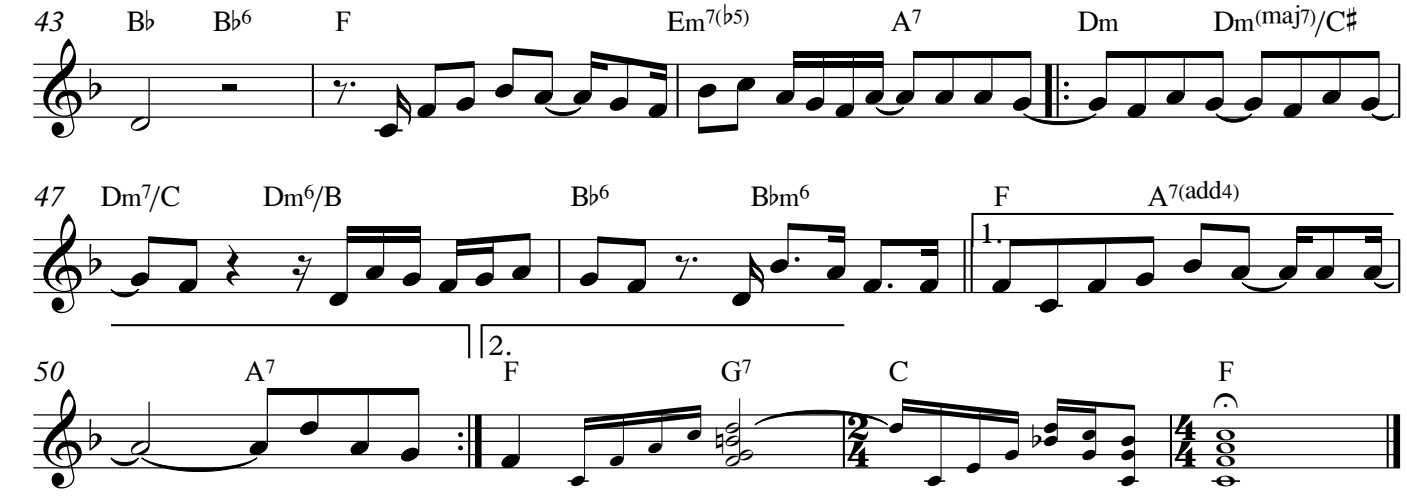
43
B♭
B♭6
F
Em7(♭5)
A7
Dm
Dm(maj7)/C♯
47
Dm7/C
Dm6/B
B♭6
B♭m6
F
A7(add4)
1.
2.
50
A7
F
G7
C
F